



TSXV: SXL

# ***SLAM Exploration Ltd***

**New Brunswick**

**March 2023**



**TSX-V: SXL**

## **Cautionary Statement**

Except for the statements of historical fact contained herein, certain information presented constitutes "forward-looking statements" within the meaning of the United States Private Securities Litigation Reform Act of 1995. Such forward-looking statements, including but not limited to, those with respect to potential expansion of mineralization, future plans for resource estimation and exploration and potential mining method involve known and unknown risks, uncertainties and other factors which may cause the actual results, performance or achievement of Slam Exploration Ltd. to be materially different from any future results, performance or achievements expressed or implied by such forward-looking statements. There can be no assurance that such statements will prove to be accurate as actual results and future events could differ materially from those anticipated in such statements. SLAM disclaims any intention or obligation to update or revise any forward-looking statements, whether as a result of new information, future events or otherwise. Accordingly, readers should not place undue reliance on forward-looking statements.



**TSX-V: SXL**

# **Management**

**CEO: Mike Taylor**

**CFO: Eugene Beukman**

**Director: Brendan Purdy**

**Director: Theo Van de Linde**



**TSX-V: SXL**

## **Share Structure**

- **TSXV Symbol: SXL**
- **Shares issued: 61.5**
- **Warrants: 7.2M @ \$0.08**
- **Stock options: 2.9M @ \$0.05-\$0.075**
- **Fully Diluted: 71.8 M**
- **Market Cap: 3.1M @ \$0.05**
- **Major Shareholders: 25%**
- **52 Week High/Low: \$0.055/\$0.02**



TSX-V: SXL

## SXL 5 Year Share Price





TSX-V: SXL

## GOLD 5 Year \$US Per Ounce

5 Year Gold Price in USD/oz

Last Close: 1989.02

High: 2070.05 Low: 1176.20 ▲672.23 51.05%



goldprice.org

Monday, March 20, 2023



TSX-V: SXL

## Property Sales >> Cash And Shares

| Current Share Holdings                                | Value             |
|---|-------------------|
| Value of shares held in account March 17, 2023        | \$ 139,096        |
| Certificates held pending 4-month hold period         | \$ 56,500         |
| <b>Current value of share holdings March 17, 2023</b> | <b>\$ 195,596</b> |

| Year*        | Future Cash*        | Future Shares*   | Future Share Value* |
|--------------|---------------------|------------------|---------------------|
| Total 2023   | \$ 230,000          | 50,000           | \$ 5,500            |
| Total 2024   | \$ 350,000          | 650,000          | \$ 74,500           |
| Total 2025   | \$ 690,000          | 650,000          | \$ 74,500           |
| Total 2026   | \$ 250,000          | 1,350,000        | \$ 167,000          |
| Total 2027   | \$ 150,000          | 1,100,000        | \$ 132,500          |
| <b>Total</b> | <b>\$ 1,670,000</b> | <b>4,400,000</b> | <b>\$ 454,000</b>   |

\*Potential cash and shares to be received if all option payments are made in accordance with agreements based on share price quotes March 17, 2023



**TSX-V: SXL**

## **Property Sales >> NSR Royalties**

| <b>NSR Property</b> | <b>Company</b>             | <b>Commodity</b> | <b>Canadian Province</b> |
|---------------------|----------------------------|------------------|--------------------------|
| Reserve Creek       | S2 Minerals Inc.           | Gold             | Ontario                  |
| Opikeigen           | S2 Minerals Inc.           | Gold             | Ontario                  |
| Ferguson            | Puma Exploration Inc.      | Gold             | New Brunswick            |
| Ramsay              | Stratabound Minerals Corp. | Gold             | New Brunswick            |
| Goodwin             | QNB Metals Inc.            | Co-Ni-Cu         | New Brunswick            |
| Wedge               | Nine Mile Metals Inc.      | Base metals      | New Brunswick            |
| Nash Creek          | Callinex Mines Inc.        | Base metals      | New Brunswick            |
| Superjack           | Callinex Mines Inc.        | Base metals      | New Brunswick            |





TSX-V: SXL

## Appalachian Gold – NB-NS-NL

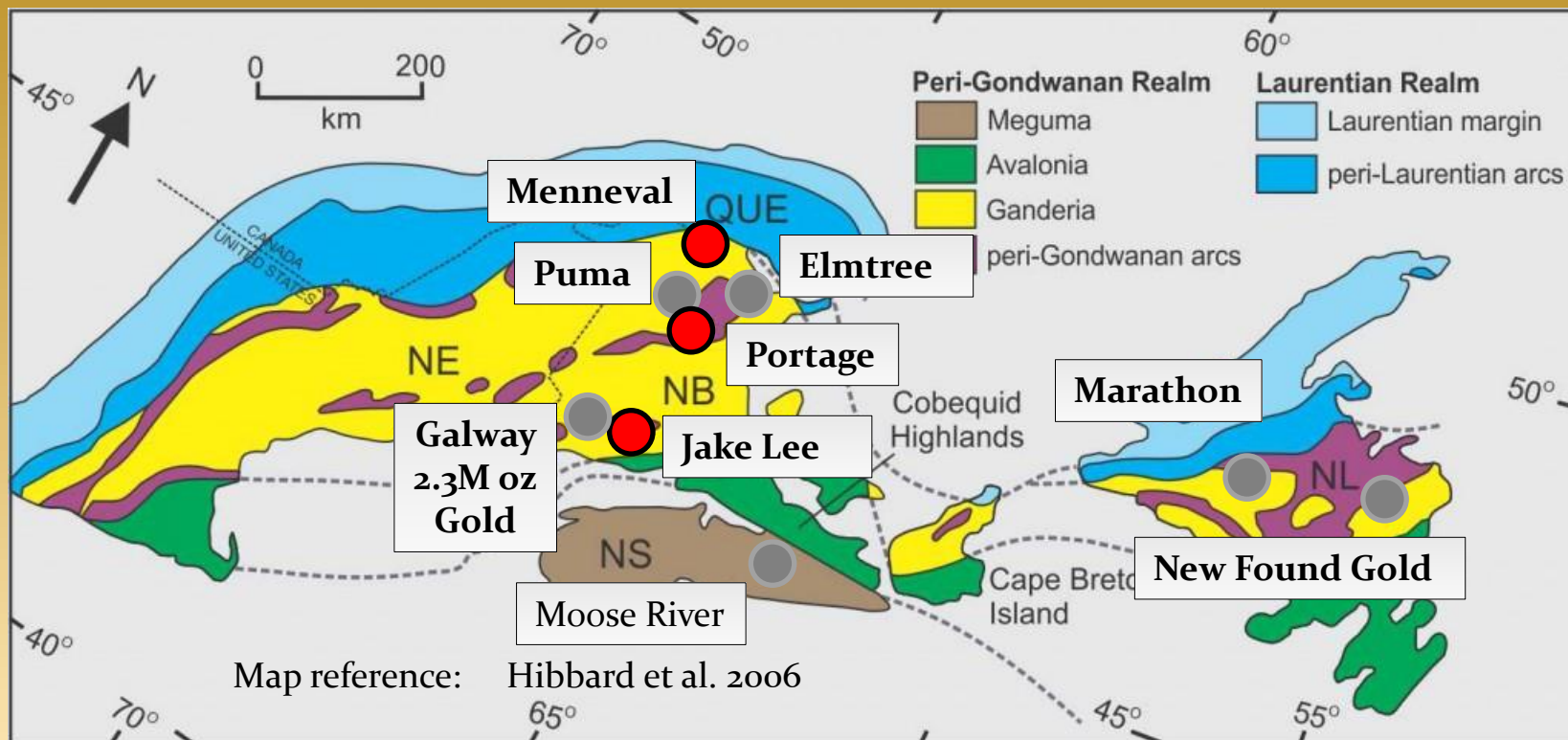

● SLAM Gold Property

● Other Gold Companies



TSX-V: SXL

## Active New Brunswick Projects

| No              | SLAM Project           |
|-----------------|------------------------|
| 1               | Menneval gold          |
| 2               | Jake Lee gold          |
| 3               | Mt Victor gold         |
| 4               | Mt Blair gold          |
| 5               | Wellington gold        |
| 6               | Highway gold           |
| 7               | Clarks Lake gold       |
| 8               | Portage cobalt nickel  |
| 9               | A'Hearn silver         |
| 10              | Birch Lake gold silver |
| 11              | Costigan zinc          |
| 12              | Cumberland REE         |
| 13              | North Rim gold         |
| 14              | Benjamin copper moly   |
| 15              | Patapedia silver       |
| 61,800 Hectares |                        |

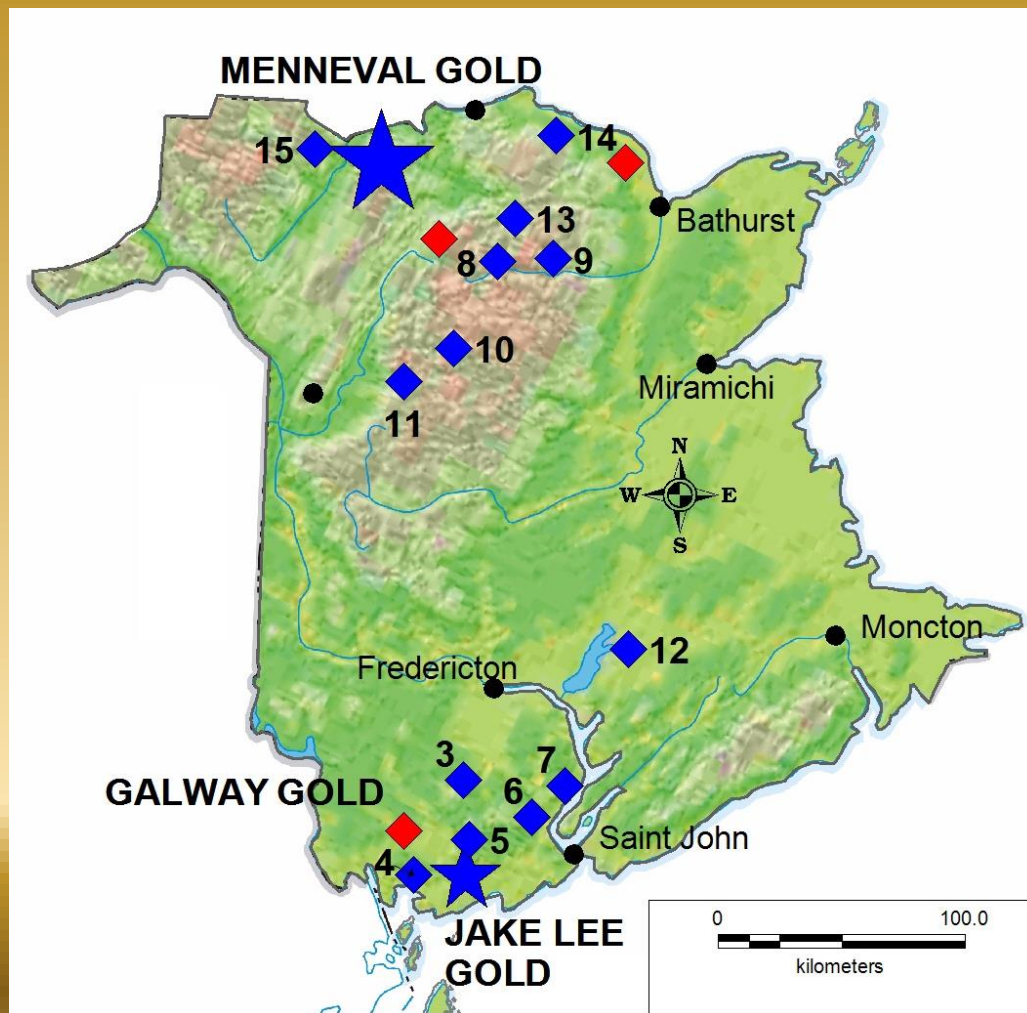



TSX-V: SXL

## New Brunswick Geology

### Gold Projects

1, 2, 3, 4, 5, 7, 13

### Zn-Pb-Cu-Ag-Au Projects\*

9, 10, 11, 15

### Co-Ni-Cu Projects\*

6, 8

### REE Projects\*

12, 14

\*Critical elements

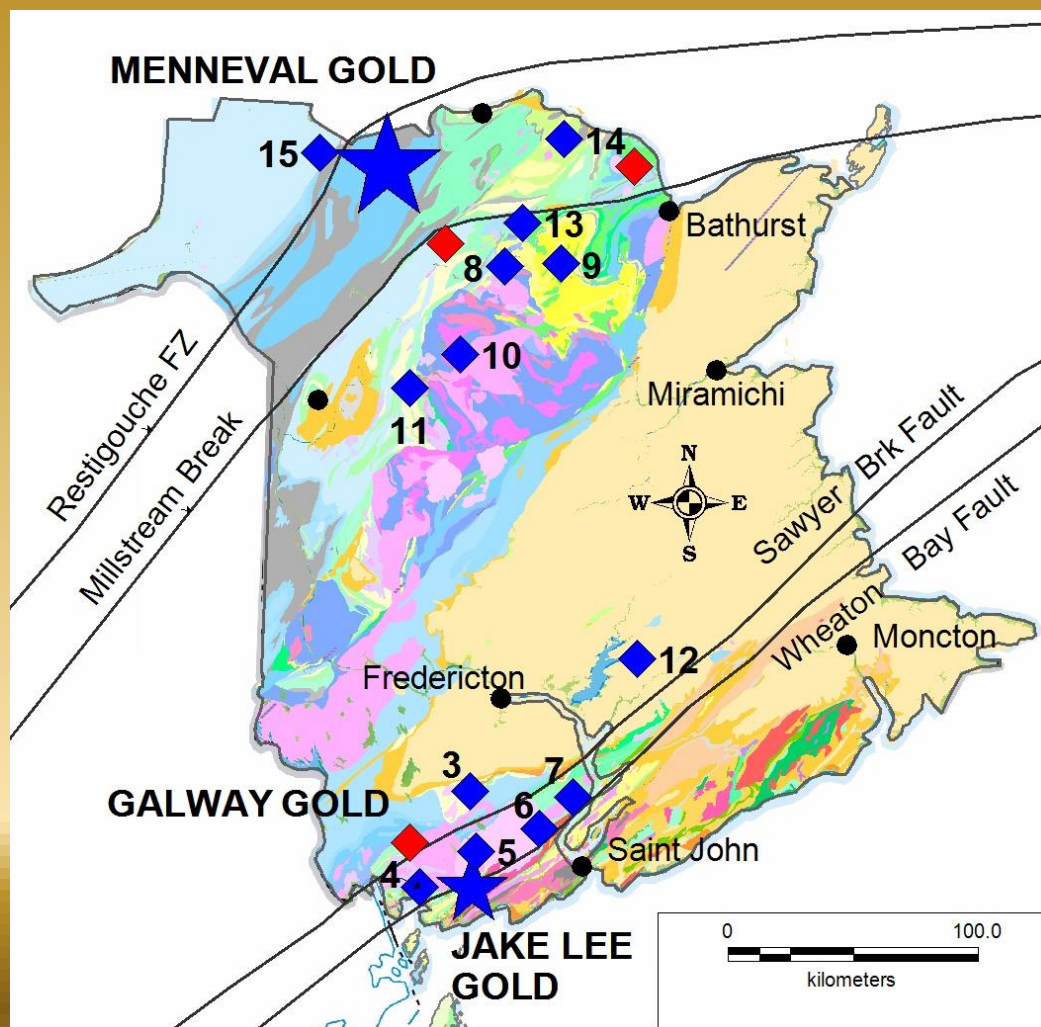





TSX-V: SXL

## Mineral Claims – Jake Lee Gold Area

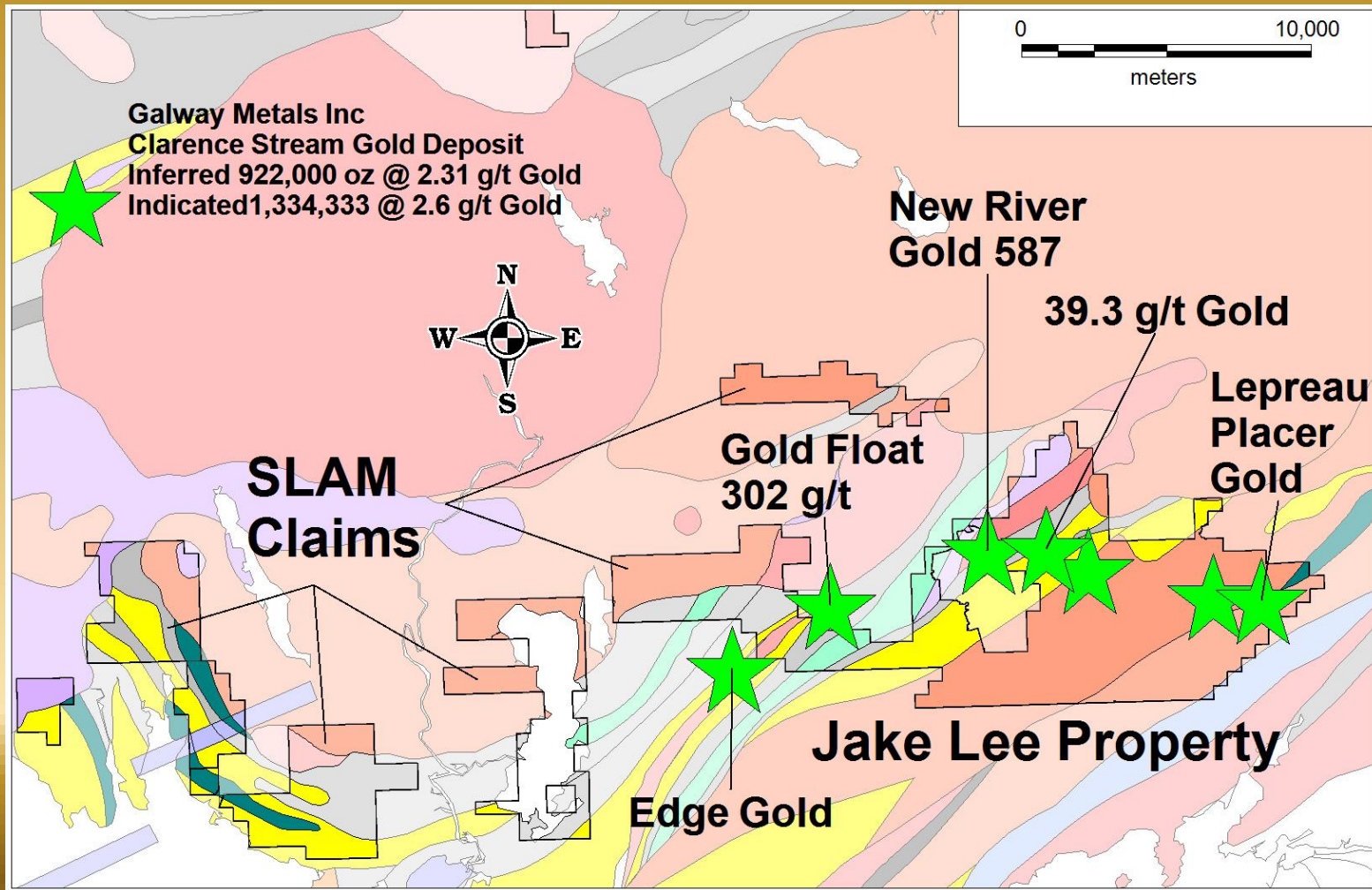



TSX-V: SXL

## Jake Lee Mineral Claims 9500 Ha

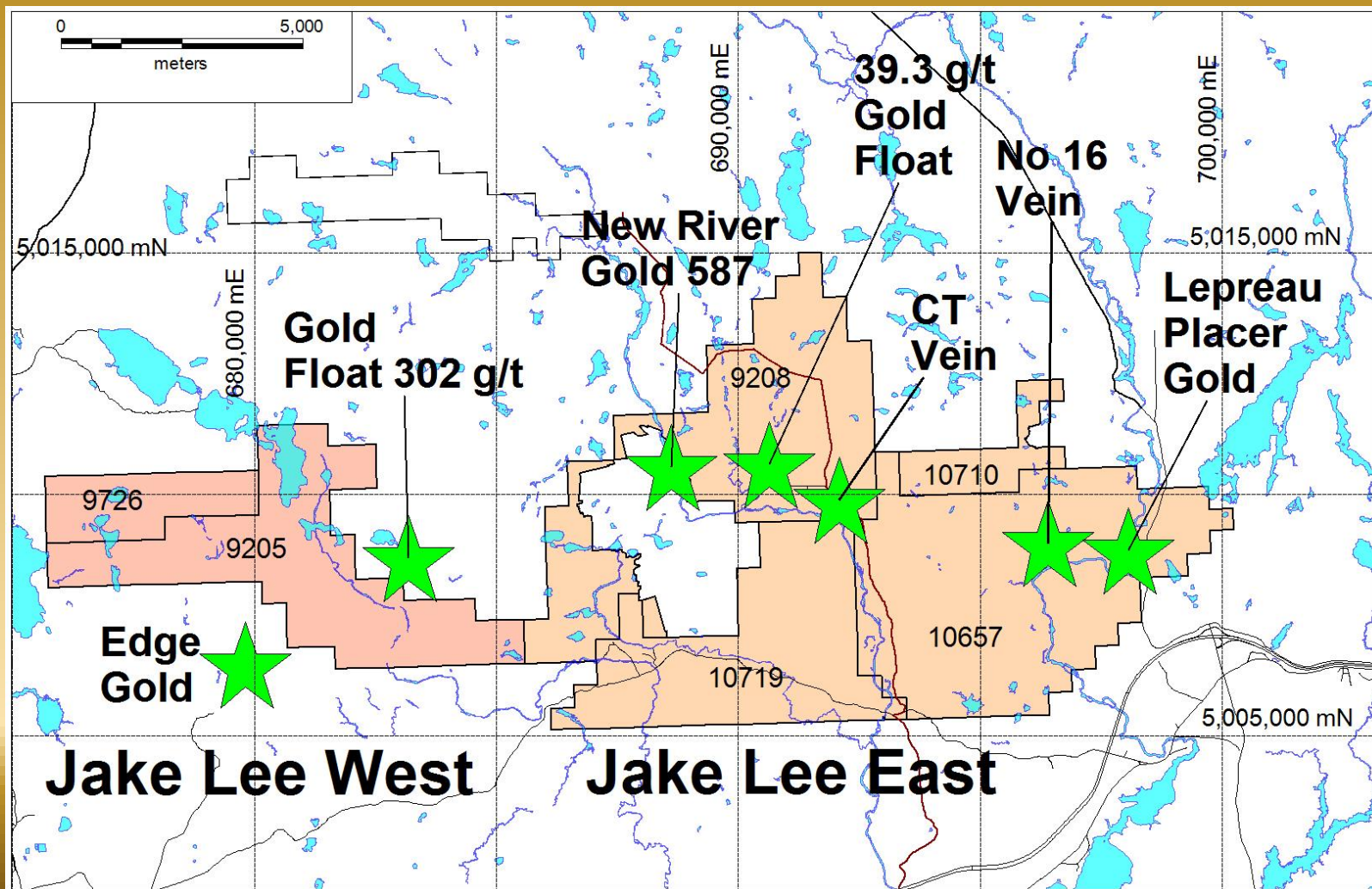





TSX-V: SXL

## Jake Lee East-Geology-Gold Showings

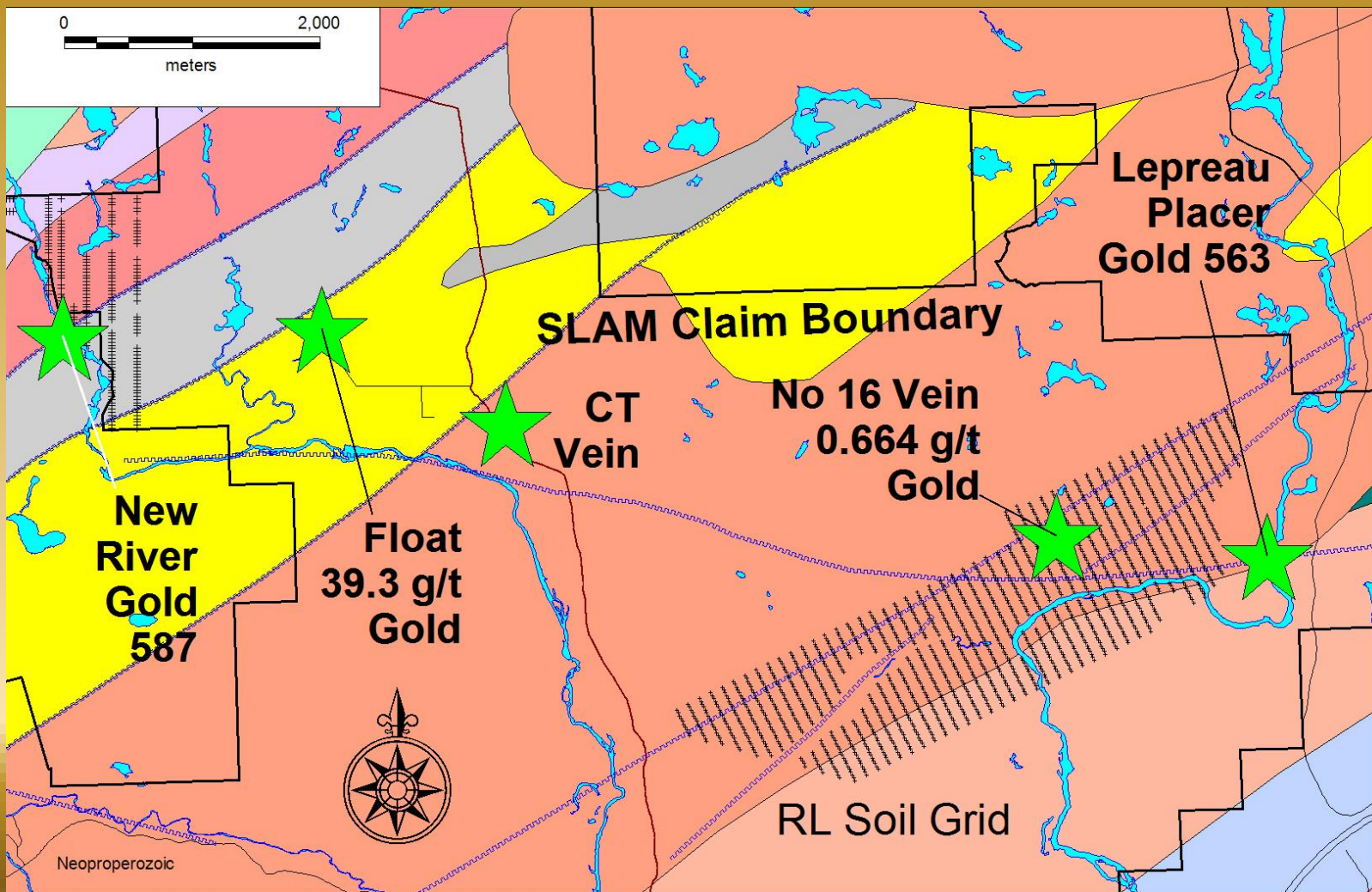





TSX-V: SXL

## RL Soil Grid - Gold - Lidar

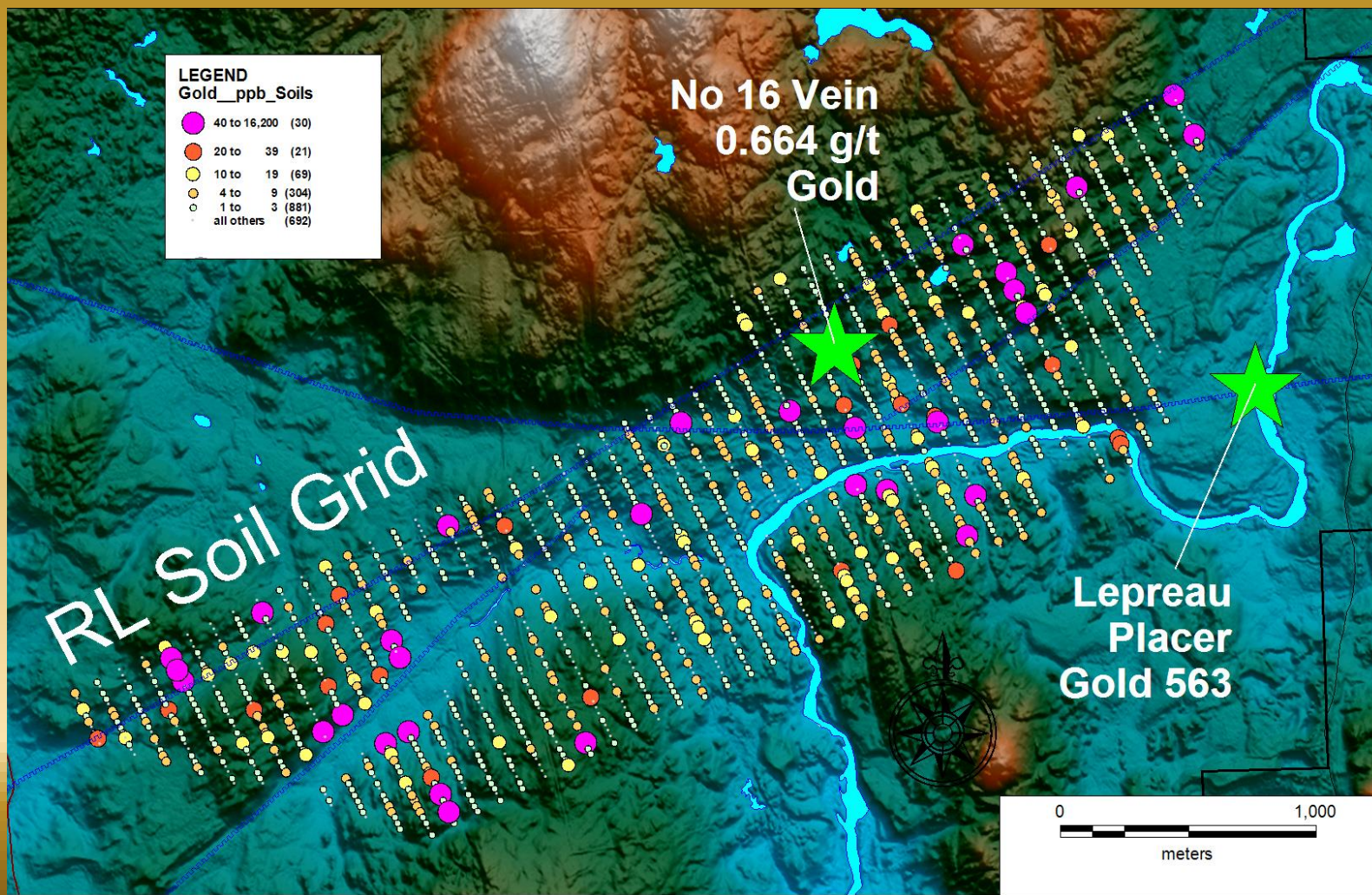





**TSX-V: SXL**

## **CT Vein Discovery**







TSX-V: SXL

## Jake Lee East - Gold Targets

| Target                  | Description                        |
|-------------------------|------------------------------------|
| 39 G/T Float*           | 4 float 1.51 to 39.3 g/t gold      |
| No 16 vein*             | 1 m wide gold-bearing qz vein      |
| CT Vein*                | 8 m wide vein-anomalous Cu, Au     |
| New River               | 587 Placer Gold                    |
| Lepreau                 | 563 Placer Gold                    |
| RL Soils                | 50 samples @ 0.02 to 0.20 g/t gold |
| RL Soils                | 1 soil sample @ 16.2 g/t gold      |
| *2022 Discovery by SLAM |                                    |

Trenching and drilling permits in place.  
Trenching on high priority targets to start as soon as snow conditions permit.

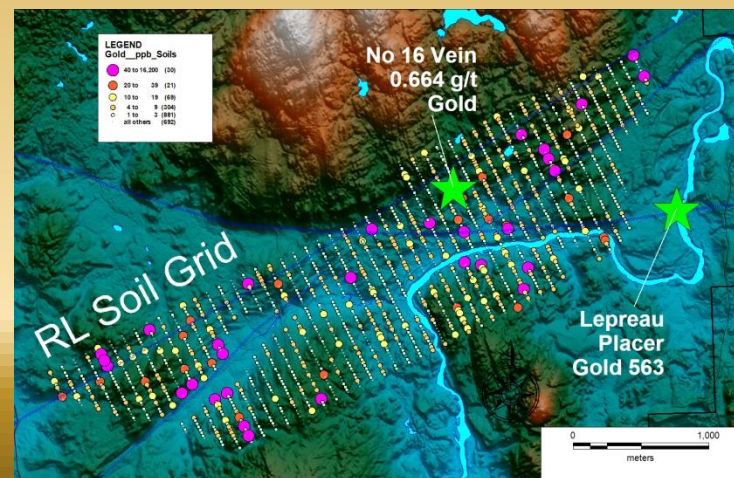
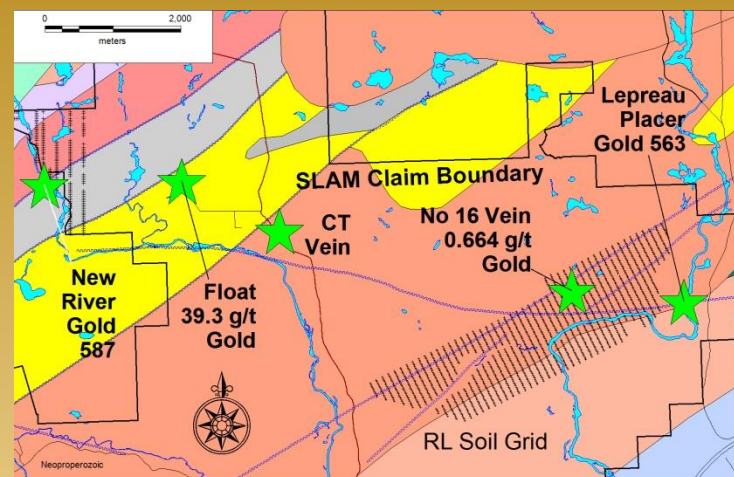



**TSX-V: SXL**

## Menneval Gold Claims

**Recent gold discoveries**

**No 18 vein & Maisie vein**

**56.9 g/t gold/ 0.5 m**

**Multiple VG sites**

**6 mineral claims**

**5600 hectares**

**100% SLAM**

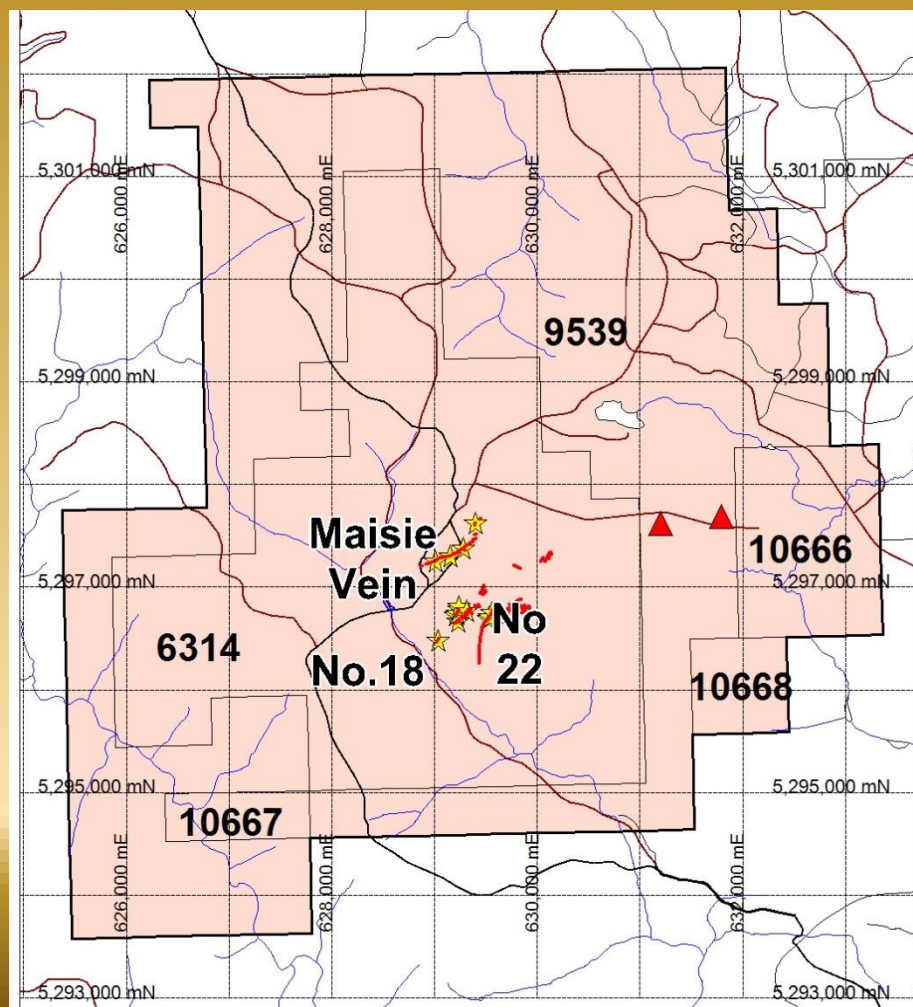





TSX-V: SXL

## Menneval Magnetics - Gold

**2020 gold vein  
discoveries occupy  
dome structure**

**Veins parallel to  
regional structures**

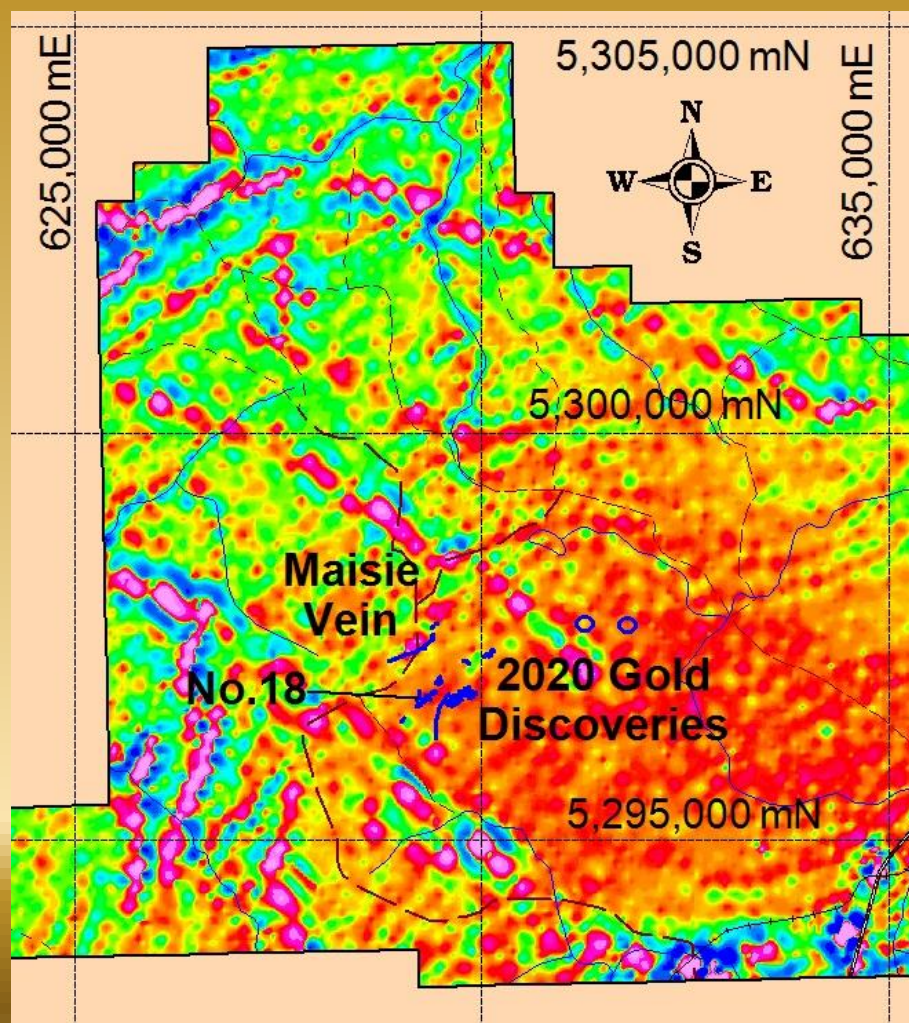



TSX-V: SXL

## Menneval Gold Soil Geochemistry

Gold soil anomalies  
10 ppb to 683 ppb

3,000 m strike length

Drill-ready gold  
targets

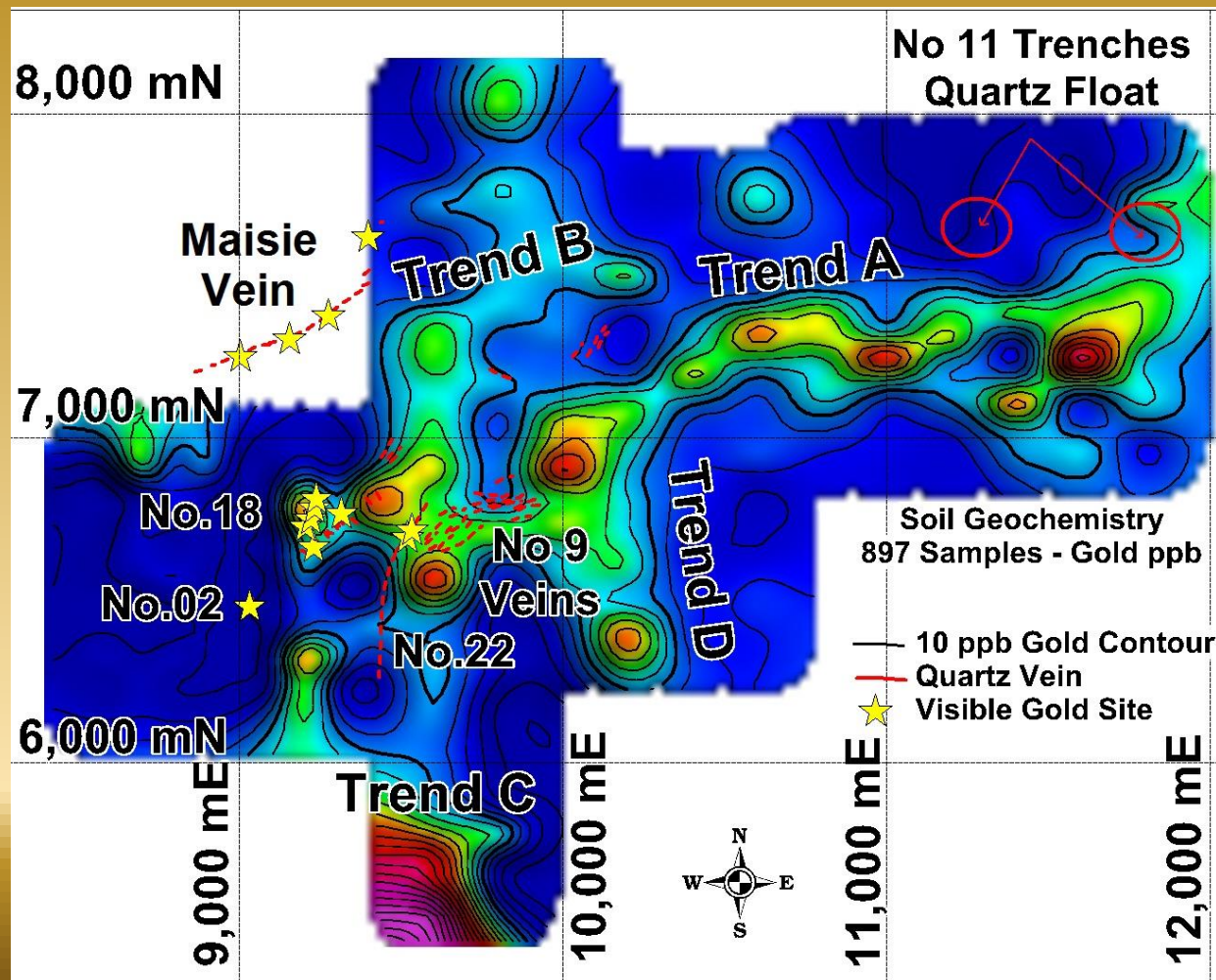





TSX-V: SXL

## Portage Nickel Copper Cobalt

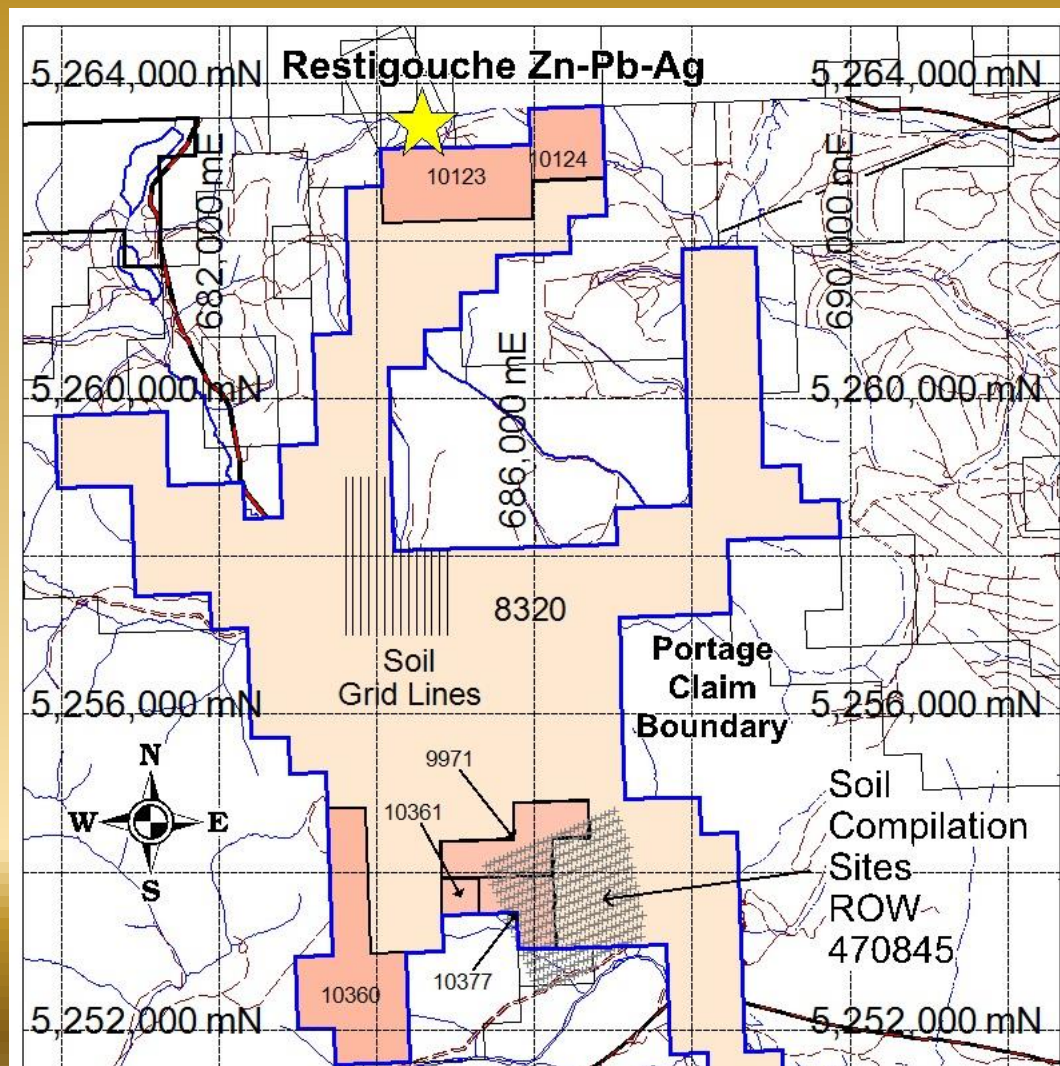



# Portage Critical Elements Ni, Co

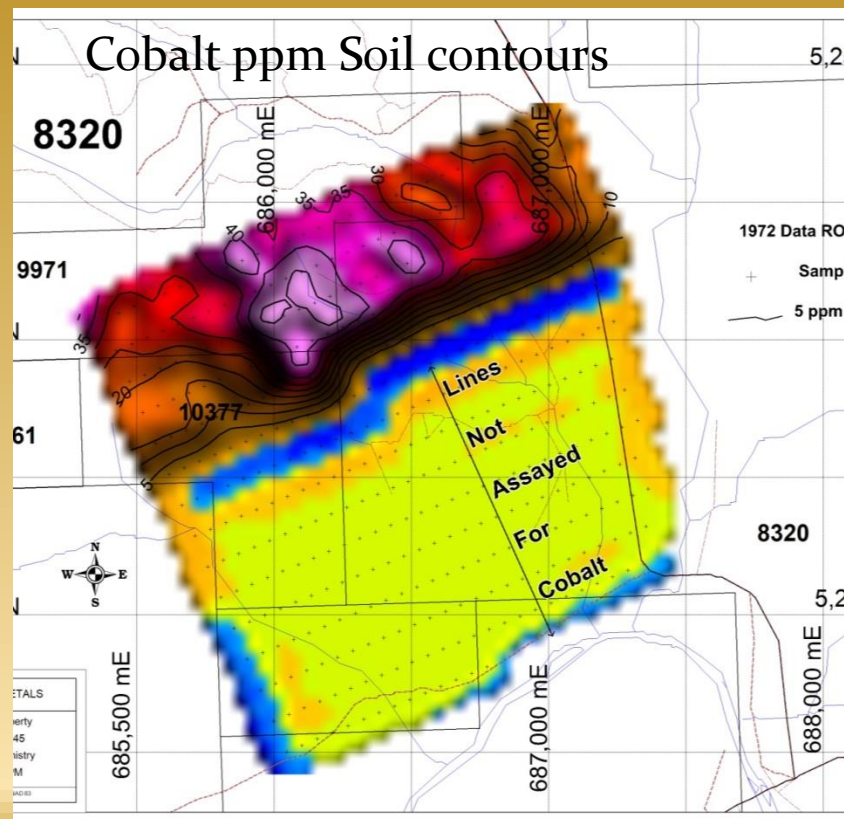





TSX-V: SXL

## Portage Aeromagnetics-Conductivity

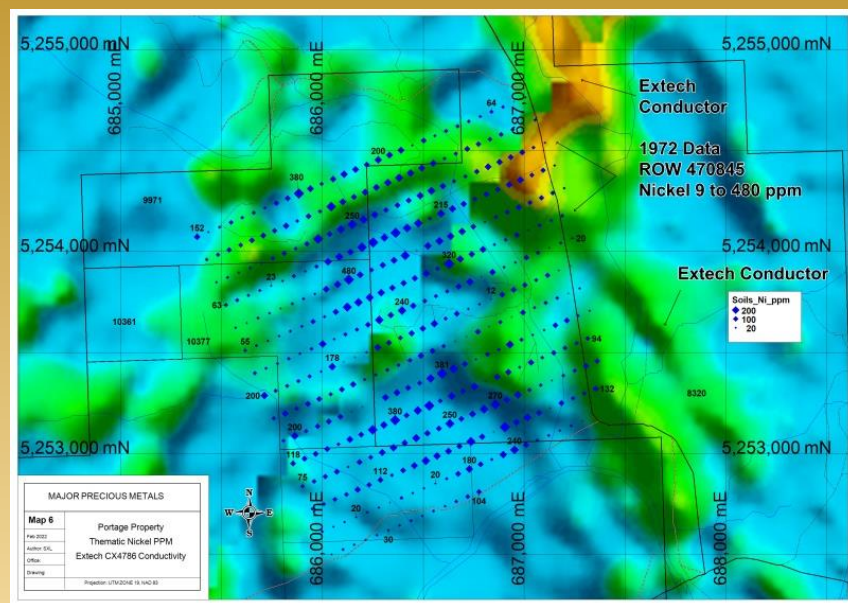
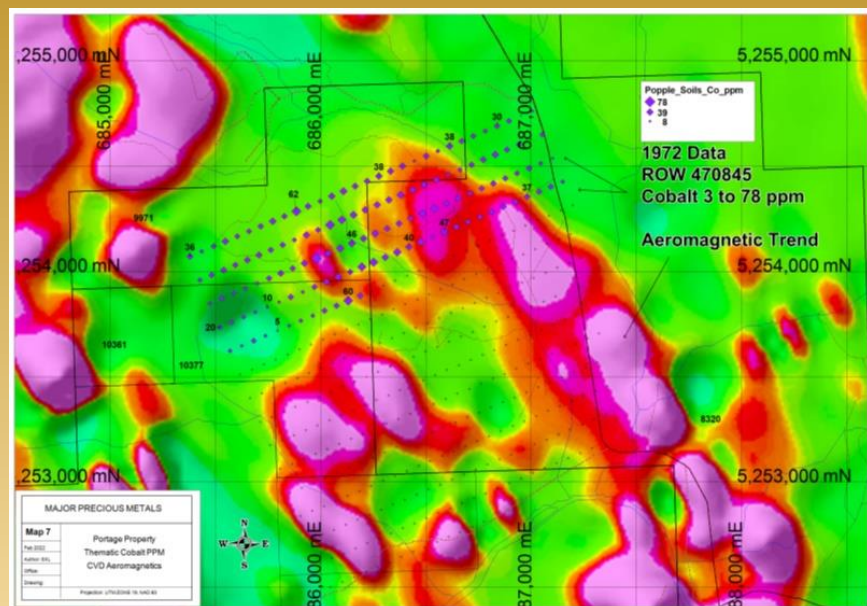

**Cobalt-nickel-copper in soils associated with magnetic anomalies and airborne conductors represent trenching/drilling targets .**



**TSX-V: SXL**

## **CEO & Director: Mike Taylor**

Michael Taylor, P.Geo. has served on the board since founding SLAM in 1996 and directed SLAM through the IPO stage to its current status on the TSXV. He brings 43 years of experience in Canadian exploration since earning his Bachelor of Science at UNB in 1980. Mr. Taylor was responsible for discovery the Farley Lake gold mine in Manitoba as well as several gold occurrences at Keezhik and Opikéigen Lakes, Ontario. SLAM discoveries include the Maisie, No 9, No 18 and No 22 veins at Menneval as well as recent gold discoveries at Jake Lee.





**TSX-V: SXL**

## **CFO & Director: Eugene Beukman**

Eugene Beukman has been a corporate consultant to public companies in Canada since January 1994, primarily involved in option agreements, joint ventures, acquisitions and mergers in the junior mining sector. He is a director/officer of several public companies listed on the TSXV and the CSE. Mr. Beukman graduated from Rand University of Johannesburg, South Africa, with Bachelor of Law and Bachelor of Law Honors Postgraduate degrees. Prior to 1994 in South Africa, Mr. Beukman was legal advisor to Billiton Limited. Mr. Beukman is an Advocate of the Supreme Court of South Africa.



**TSX-V: SXL**

## **Director: Brendan Purdy**

Mr. Purdy is a securities lawyer practicing in the resource, life sciences, and technology sectors. He has extensive experience with mergers and acquisitions, and other public company transactions in the junior equity markets. He earned a J.D. from the University of Ottawa after a Bachelor of Management degree from the University of Western Ontario. Mr. Purdy acted as CEO & Director of CSE listed High Hampton Holdings Corp. with a focus on acquisition and branding opportunities in the cannabis industry. Mr. Purdy helped facilitate the acquisition of CoachellaGro Corp., an operator of cannabis land in Coachella, California. Mr. Purdy was previously CEO of Enforcer Gold Corp. and has served as director of several private and public companies.



**TSX-V: SXL**

## **Director: Theo Van de Linde**

Mr. Van der Linde is a Chartered Accountant with 22 years experience in finance, reporting, regulatory requirements, equity markets and financing of publicly traded companies. He has served as CFO & Director for a number of TSX-V and CSE listed companies these past several years and has provided service to the financial, manufacturing, oil & gas, mining and retail industries. More recently, Theo has been involved with developing trends in natural resources as well as other disruptive technologies. He works or has worked on projects in South Africa, West Africa, East-Africa, Peru, United Kingdom, Sri-Lanka, the United States, Norway and Canada.



TSX-V: SXL

## 2023 Exploration Program

| Project   | Work Planned                                | Target                     |
|-----------|---|----------------------------|
| Jake Lee* | Trenching*, Diamond Drilling , Geochemistry | Gold                       |
| Menneval  | Diamond Drilling , Geochemistry             | Gold                       |
| Portage   | Trenching, Diamond Drilling , Geochemistry  | **Cobalt, Nickel, Copper   |
| Other     | Prospecting, Geochemistry                   | **Copper, Lead, Zinc, REEs |

\*Jake Lee trenching to begin as soon as weather permits. Target s include the 39.2 g/t gold boulder discovery and the 2 m wide gold-bearing No 16 vein as well as numerous gold soil anomalies.

\*\* Critical Elements

Contact Mike Taylor

506-623-8960

[mike@slamexploration.com](mailto:mike@slamexploration.com)