# GEORGE MURPHY, RICHARD AND JUBILEE ZONES (Not Yet in Resource)

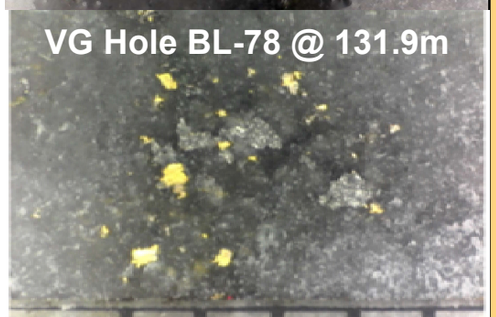


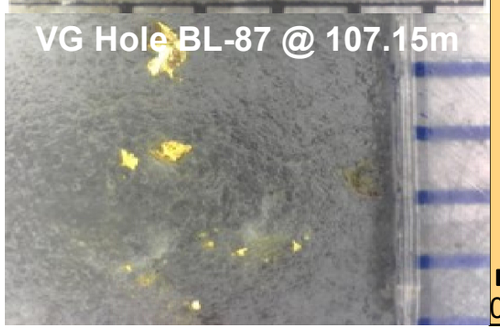


Galway Metals

Sawyer Brook Fault

George Murphy

Richard

Jubilee

Craig Lake

OPEN

BL-60 1.7 / 18.55 open (14.2 / 0.95) (3.9 / 1.05)

BL-15 5.4 / 11.0 (20.9 / 2.55)

BL-82 1.8 / 25.9 (9.7 / 1.1) (4.1 / 1.0) (4.2 / 1.0) (7.6 / 0.95)

BL-67 2.2 / 16.6 (14.0 / 1.0) (11.6 / 1.05)

BL-71 1.1 / 27.05 (7.1 / 1.0) (4.6 / 0.95) (5.0 / 0.5)

BL-69 5.5 / 16.7 (50.7 / 0.5) (9.5 / 0.5) (8.4 / 0.6) (32.4 / 0.5) (43.2 / 0.6) (11.7 / 0.6)

BL-77 1.2 / 31.1 (64.6 / 0.6) plus 1.2 / 20.6 (6.0 / 0.9)

BL-78 5.0 / 22.55 (64.6 / 0.6) (54.5 / 0.9) plus 2.7 / 14.1 (15.7 / 1.15) (12.6 / 0.65)

BL-101 6.2 / 38.5 (373.0 / 0.5 VG) (12.6 / 0.95) plus 7.0 / 1.0

BL-100 1.4 / 85.0 (24.2 / 1.0) (12.7 / 1.0) (5.21 / 1.0 VG)

BL-109 1.0 / 14.0

BL-93 2.4 / 30.0 (4.5 / 10.8)

BL-109 4.1 / 16.0

BL-68 3.0 / 12.0 (8.3 / 1.0) (13.3 / 1.1)

BL-17 2.1 / 7.0 (7.9 / 0.85)

BL-32 4.4 / 1.0 plus 4050 ppm Bi and 344 ppm W

BL-38 2.2 / 0.7

BL-38 186.5 / 0.6

BL-20A 1.2 / 20.5 (9.5 / 1.0)

BL-21 1.9 / 43.3 (21.2 / 2.35)

BL-02 14.5 / 3.1

BL-01 0.9 / 35.2

BL-43 2.3 / 10.0 (32.9 / 0.5) plus 1.2 / 16.4

BL-18 7.7 / 3.65 (24.6 / 1.0)

BL-81 0.8 / 23.0 (10.0 / 0.55) (3.1 / 0.6) (2.1 / 1.05)

BL-97 1.4 / 46.0 plus 4.7 / 8.2

56.2g/tAu

BL-106 10.0 / 4.5

BL-106 0.9 / 54.2

BL-106 54.7 / 2.5 (191.0 / 0.5 VG)

BL-87 10.6 / 47.0 (495.0 / 0.5) (67.8 / 0.55) (57.9 / 0.5) (51.6 / 0.65) (42.4 / 0.75) (35.7 / 0.85) (21.3 / 0.8) (20,6 / 0.5) plus 1.2 / 32.0 (9.9 / 0.7) (10.9 / 1.0)

BL-12 7.3 / 36.65 (38.1 / 6.5) plus 1.3 / 5.2

BL-59 5.9 / 12.0 (119.0 / 0.5)

BL-84 4.6 / 13.0 (10.9 / 0.95) (33.7 / 0.9)

BL-72 19.8 / 9.50 (92.0 / 0.75) plus 4.7 / 29.65 (63.6 / 0.8)

BL-88 9.7 / 2.0 (14.0 / 0.5 VG) (24.0 / 0.5 VG)

BL-92 3.6 / 0.6

BL-92 2.4 / 0.5

BL-95 1.6 / 0.85

BL-95 1.6 / 0.85

CL-105 21.7 / 1.0 plus 2.8 / 6.6

CL-104 12.2 / 2.2 (27.4 / 0.9) plus 1.3 / 2.5

CL-99 2.1 / 38.75 (64.3 / 0.55) (15.6 / 0.55) (13.7 / 0.85)

CL-05EX 1650 Ag / 1.0

CL-58 11.4 / 2.0 (43.5 / 0.5 VG)

CL-66A 3.6 / 8.0 (30.1 / 0.5) (12.8 / 0.5)

8.0g/tAu 16.5g/tAu

1.1g/tAu 11.5g/tAu

CL-65 13.4 / 12.95 (29.8 / 0.50) (50.5 / 0.50 VG) (26.0 / 0.55 VG) (78.9 / 0.80 VG) (32.9 / 0.95) plus 0.5 / 1.65

CL-58 1.6 / 7.25 (7.5 / 0.5) (6.7 / 0.5 VG)

CL-58 1.3 / 18.75 (8.2 / 1.0 VG)

CL-37 6.3 / 30.0 Open. (20.3 / 6.0) plus 43.3 / 1.0

CL-42 3.5 / 23.3 Open. (64.9 / 0.5) plus 20.1 / 0.5 plus 16.7 / 0.75 plus 8.7 / 0.7

CL-26 241.5 / 4.2 (807.0/ 1.25)

CL-36 13.0 / 8.7 (201 / 0.5)

CL-44A 6.5 / 7.35 (39.8 / 0.5) plus 31.9 / 1.05

CL-27 3.4 / 17.0 (40.0 / 0.5)

CL-30 3.2 / 17.3 (33.8 / 0.7)

CL-62 16.8 / 2.0 (40.3 / 0.7)

BL-88 6.5 / 14.05 (18.8 / 0.5 VG) (66.7 / 0.9 VG) plus 4.9 / 2.35 (15.8 / 0.65)

BL-88 1.2 / 11.0 (5.6 / 0.5 VG)

CL-96 0.7 / 18.85 (8.5 / 0.55) plus 9.9 / 1.2

## Legend

- Pending Assays
- Devonian Granite
- Silurian Metasedimentary
- Ordovician Metasedimentary
- VG (Visible Gold)
- Boulder Sample (g/t Au)

0 250 500 m

* Text in boxes: 10.6 / 47.0 means 10.6 grams per tonne (g/t) gold over 47.0 meters (m)

** () = INCLUDING

*** Red boxes: new assays. Black boxes: previously-released assays